Band-Genossenschaft
Riedbachstrasse 9 | Postfach 217 | 3027 Bern
Tel. 031 990 01 01 | www.band.ch
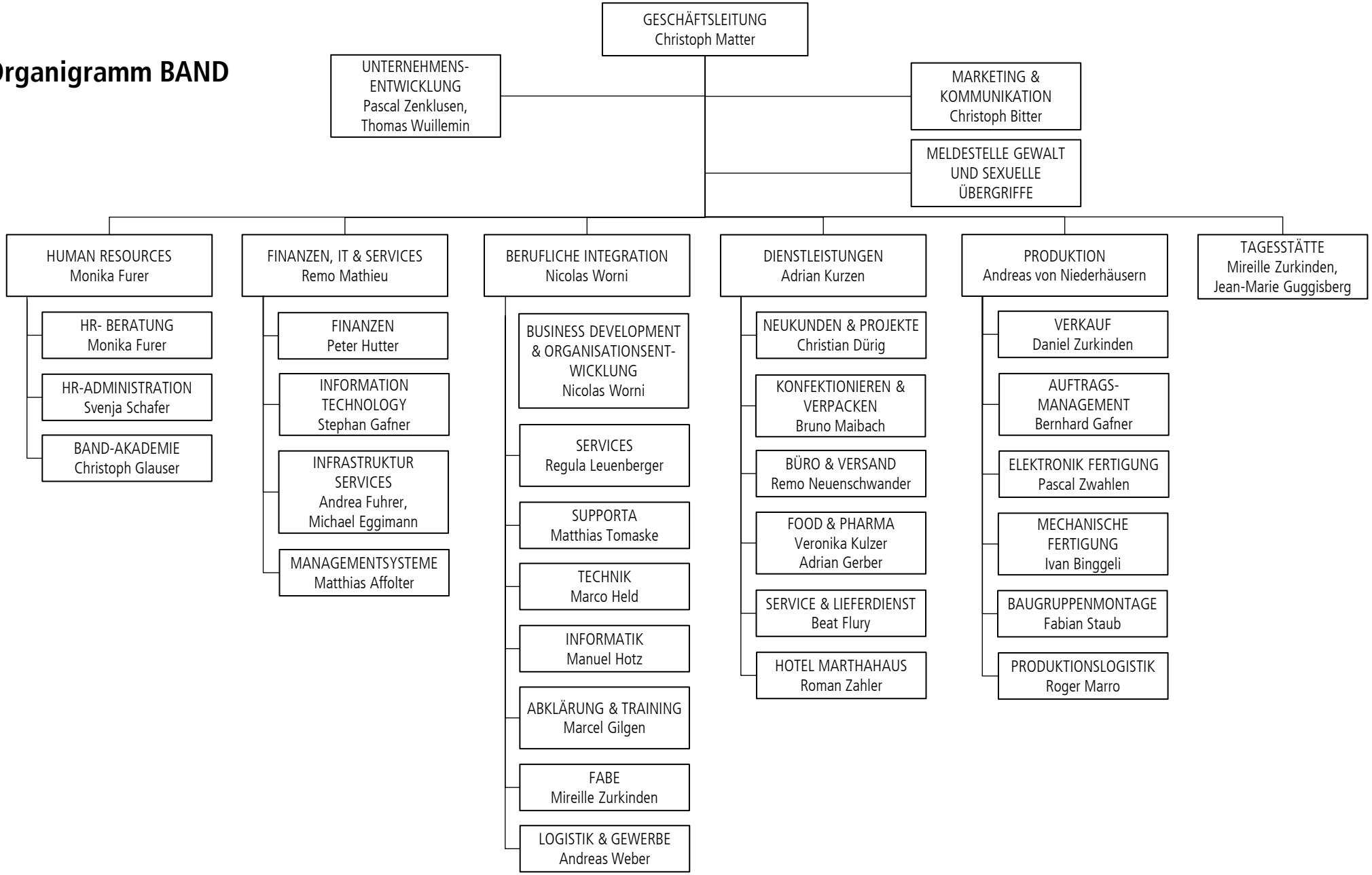
Organigramm BAND